

**B U I L T** f o r **L E A R N I N G**

## **Adequacy of existing secondary educational facilities**

Maria Bacharel  
Alexandra Alegre  
Ana Fernandes

maria.bacharel@tecnico.ulisboa.pt  
alexandraalegre@tecnico.ulisboa.pt  
ana.c.fernandes@tecnico.ulisboa.pt

Charleston, SC  
October 8-11 2018



# school design as a societal laboratory

<http://static.messynessychic.com/wp-content/uploads/2016/03/outdoorschoolintherlands.jpg>



## need to update and improve schools



# heritage buildings



# pedagogical demands



# functional uses



# economic constraints



## changing population





# curricular and pedagogical changes



# curricular and pedagogical changes

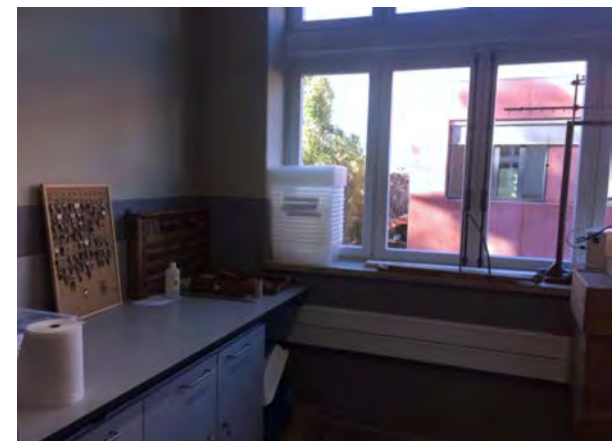

# ONE EXAMPLE

# PADRE ANTÓNIO VIEIRA SECONDARY SCHOOL



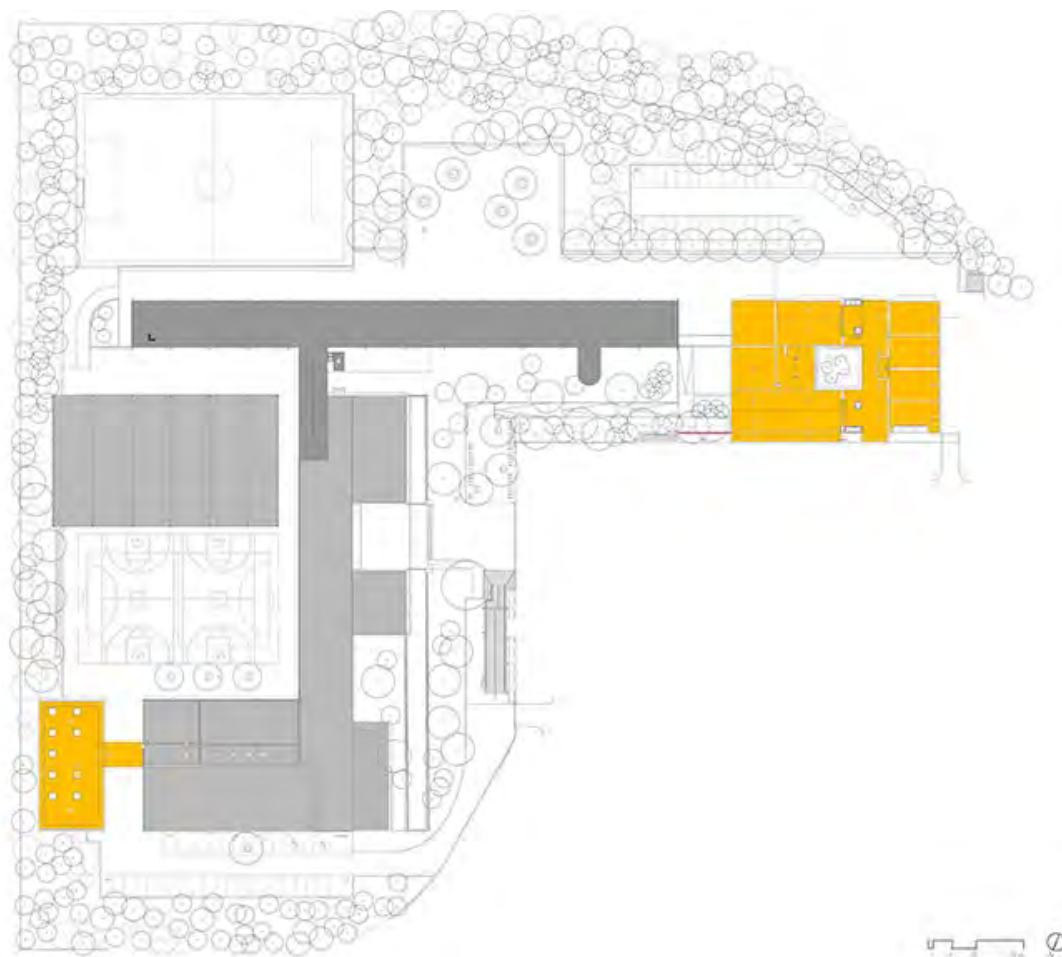

© Teresa Nunes da Ponte, Arquitectura



# restore original condition

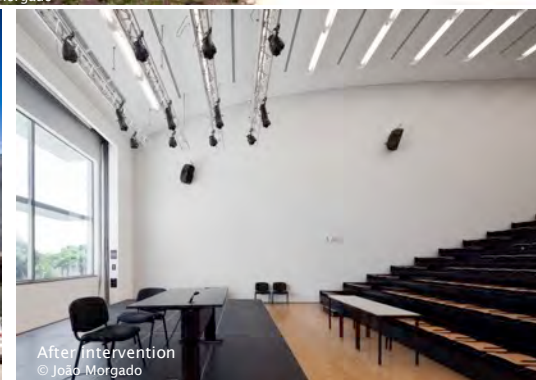
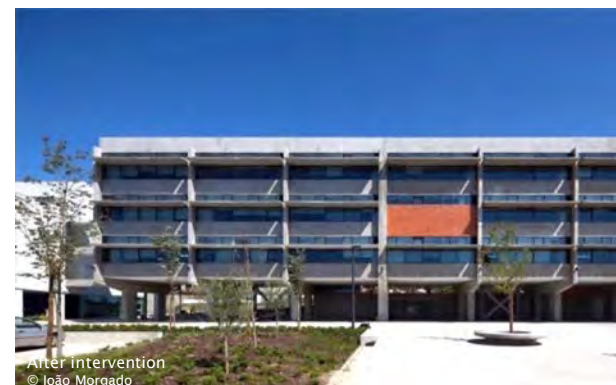

# seismic reinforcement

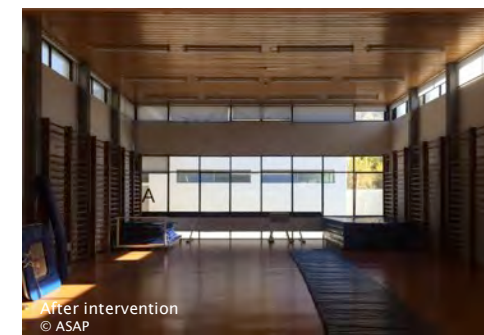
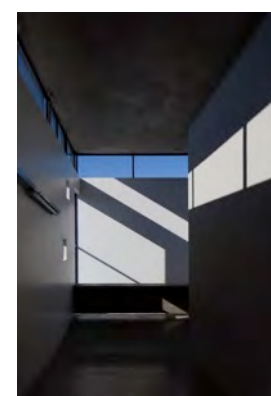
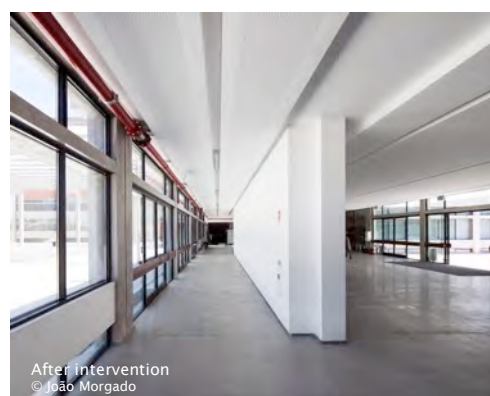

# seismic reinforcement

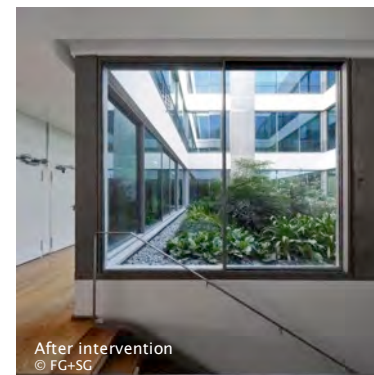
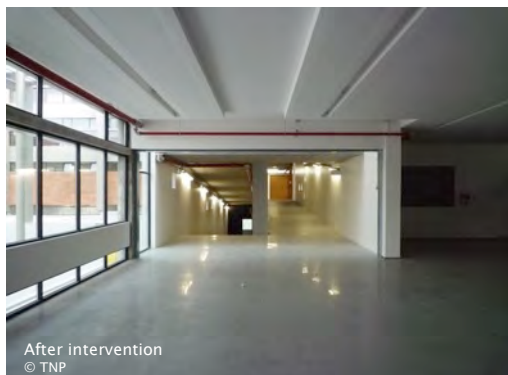



# suspended cable tray | window frames

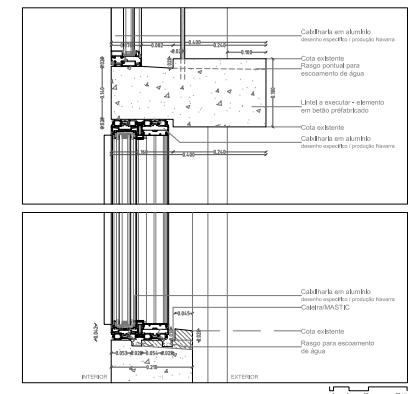
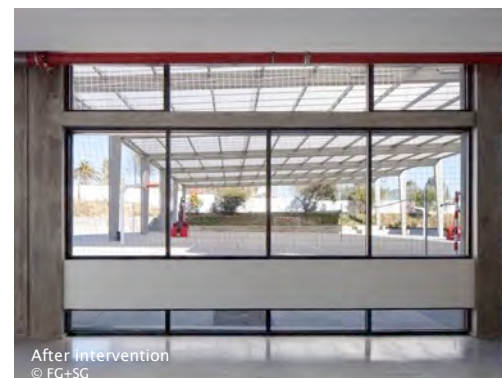
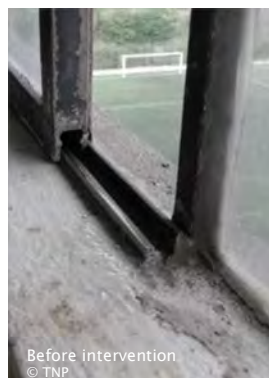
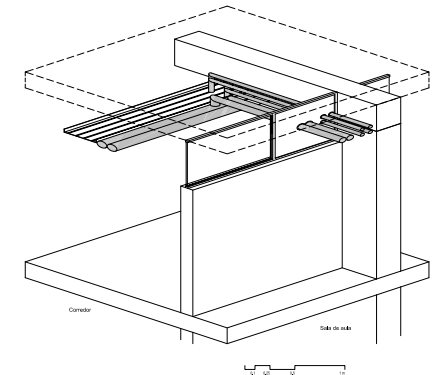
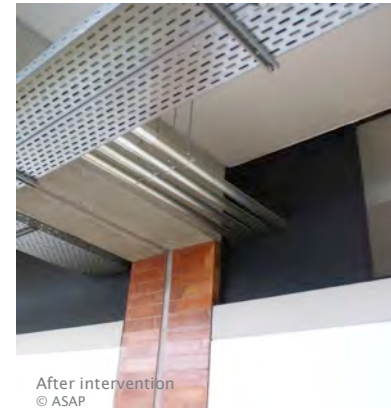
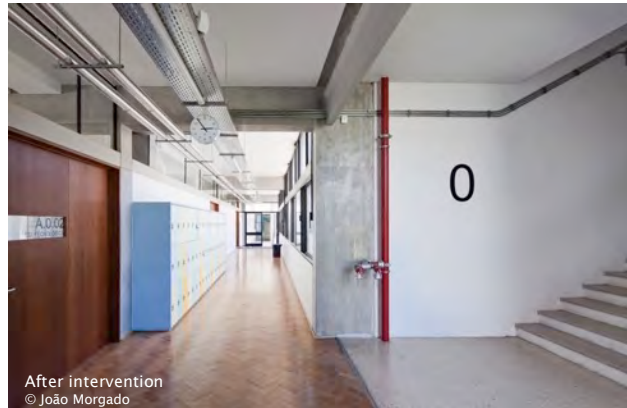

# computerized building management system

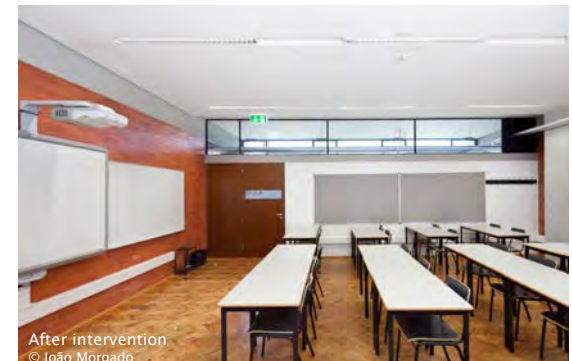
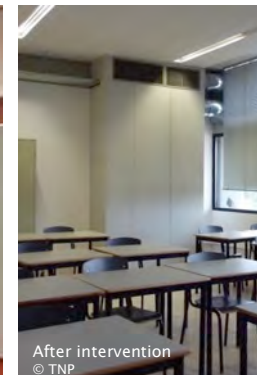

# post occupancy evaluation

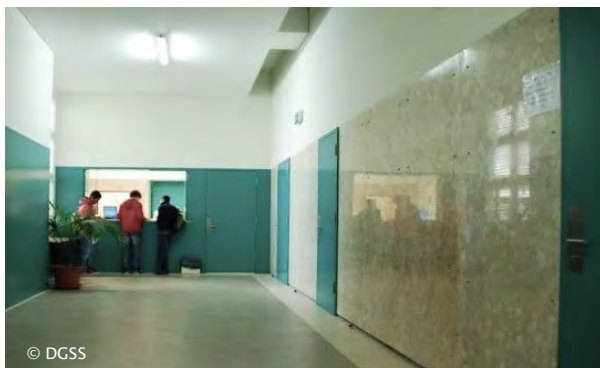

# WHAT ARE THE PREMISES OF SCHOOL BUILDING DESIGN?

4 +1 metaphors

**(Finnish Ministry of Education)**

# greenhouse



## city center



## bazaar street



## show room





# tee pee



## Let's talk..

How do we **update** and **retrofit** educational spaces to current educational needs?

How do we compromise between the **architectural legacy** and current **social, economic** and **pedagogical demands**?

How do we compromise between the architectural legacy, **environmental comfort** and **economic constraints**?

How to assess if existing educational facilities address the current **pedagogical demands**?

How to cope with **technologies** that have a **short-term** use without compromising the **long-term** life expectancy of **buildings**?

